Air

from The Water Music

G. F. Händel 1685 - 1759

Andante con moto

Clarinet

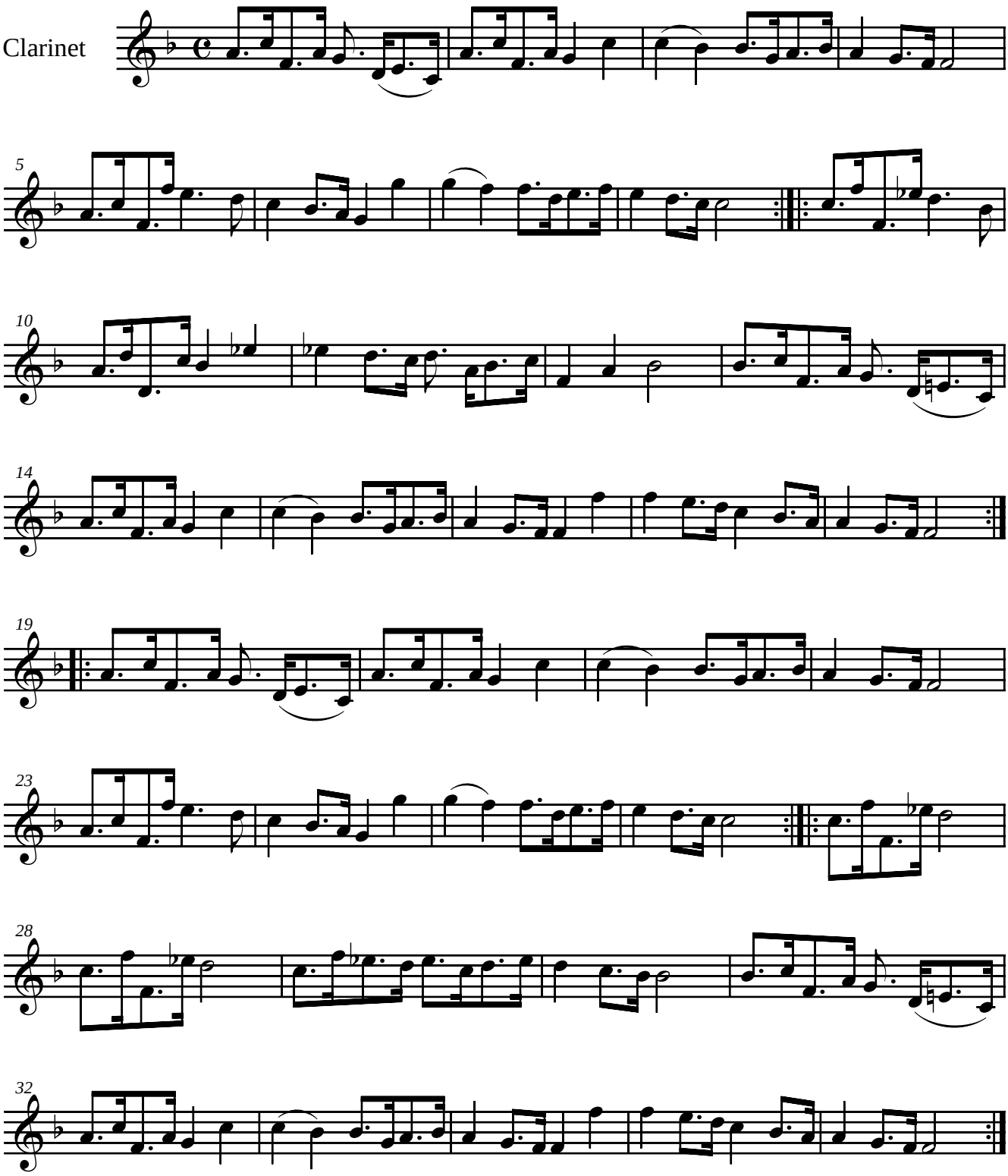

© 2007 Rowy van Hest