

RowyNet
Flute Album - 12 Pieces

1. *Anonymous - Savoyardian Night Song*
2. *Corelli - Giga*
3. *Beethoven - Theme für Elise*
4. *Rowy - Battle at dawn*
5. *Boccherini - Minuet and Trio*
6. *Marcello - Allegro*
7. *Boyce - Allegro ma non troppo*
8. *Grieg - Gavotte*
9. *Repusch - Allegro non troppo*
10. *Blavet - Gigue en Rondeau*
11. *Bach W. F. - Spring*
12. *Lonchielli - Dance of the hours*

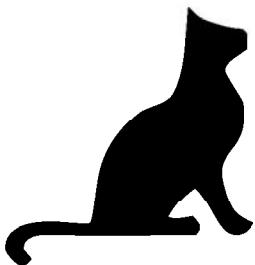

Oft, wenn erbleicht der Sterne Pracht,
im Mondlicht ruh'n die Thäler all,
lausch' ich vom Fenster in die Nacht
nach einer Flöte Schall.

Savoyardian Night Song

Anonymous

Andante languendo

Flute

1. *p*
2. *mf*

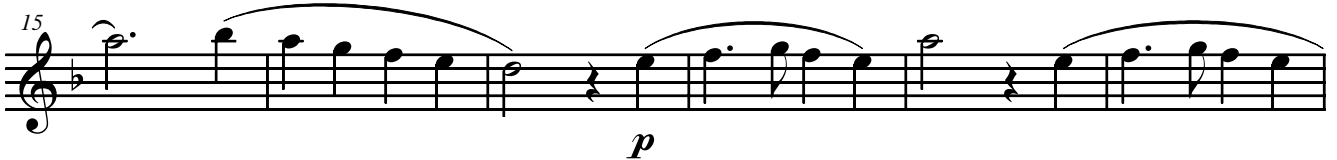

Giga

A. Corelli 1653 - 1713

Allegro

Theme Für Elise

Molto grazioso - Poco Moto

L. van Beethoven 1770 - 1827

Flute

p

6

1 2

11

mf

16

p

21

1 2

Battle at dawn

Rowy van Hest 1955 -

Allegretto

Flute

malincolico

6

12

18

24

30

36

rit.

Minuet and Trio

String Quintet in E Major Opus 13

Tempo di Minuetto

L. Boccherini 1743 - 1805

Flute

Trio

Allegro

Opus 2 Sonata 2

B. Marcello 1686 - 1739

Allegro

Flute

mf

7

14

21

27

33

40

mf

46 *mf*

52

58 *mf*

65 *pp* *f*

70 *pp* *f*

75 *mf*

81 *mf*

88 *rit.*

Allegro ma non troppo

Sonata II for two violins

W. Boyce 1711 - 1779

Flute

7

12

18

23

28

34

Gavotte

from the Holberg Suite

Edvard Grieg 1843 - 1907

Allegretto $\text{♩} = 76$

Flute

pp fpp f

6 fz p

12

16 pp fpp

21 f fz

27 fpp fpp f

32 pp

37 fpp f ff rit. ...

42 tr

Allegro non troppo

Theater Music

J. C. Pepusch 1667 - 1752

Flute

mf

7 1 2

13 18

23 1 2

Gigue en Rondeau

Michel Blavet 1700 - 1768

Flute

6

12 *Fine*

18

24

30

36

41

47

53

58

63

tr *D.C. al Fine*

Spring

W. F. Bach 1710 -1784

Allegro

Flute

mp

7

mf *mp* *mf*

13

mp *mf*

19

mf *f* *mp*

24

mf *mp*

30

f

36

mp

43

mf *mp* *mf*

49

mp *mf* *f*

Dance of the hours

La Gioconda - Danza delle ore del giorno

A. Ponchielli 1834 - 1886

Flute

Adagietto

pp

6 Moderato

leggerissimo con grazia *pp*

12 *affrettando* *a t.* *mf* <

18 *pp* *pp*

23 *leggiero*

27

31 *p* *pp* *8va* *8va* *8va*

35 *8va*

39 *8va*

43 *8va*

47 *8va* *Fine* Sortono le ore della sera *p staccato*

53 *tr*

59 *tr*

65 *8va* *D.S. al Fine*
