Branle Gay

J. B. Besard 1567 - 1625

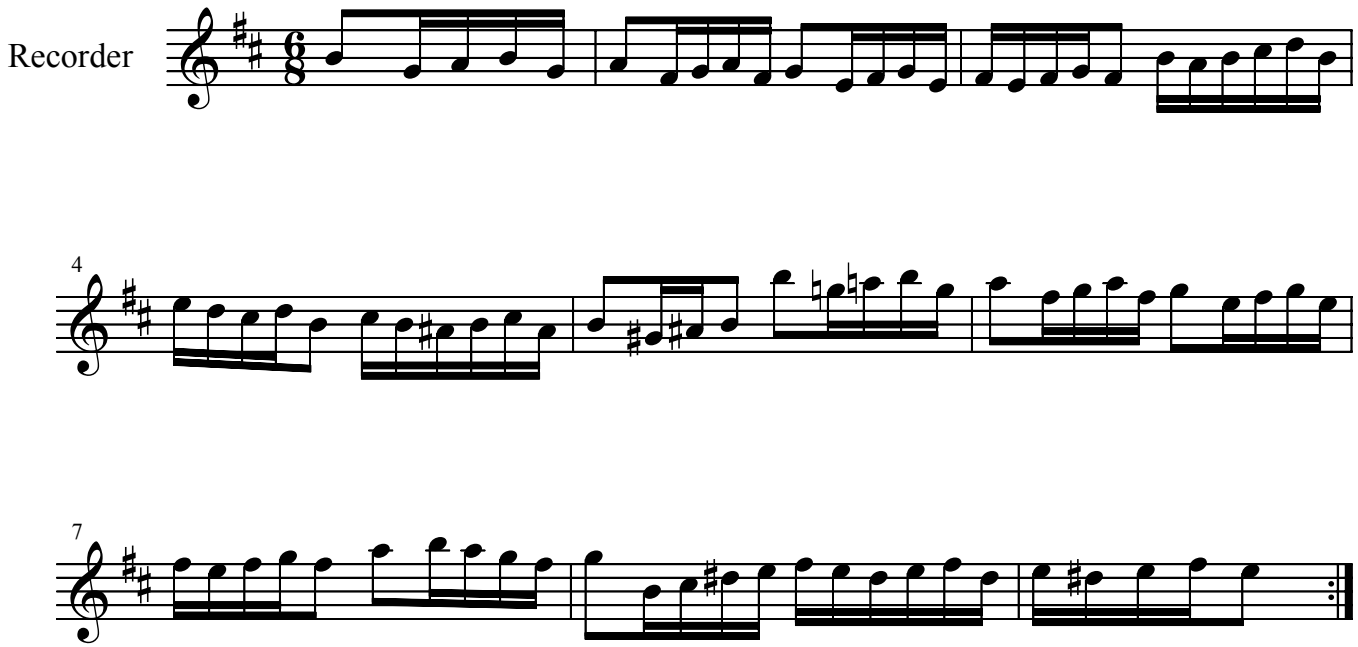

(C) 2004 Rowy van Hest