# RowyNet
## Organ Album - Intermediate

1. Arne - Rule Britannia
2. Bach J S - Duetto IV
3. Bach J S - Prelude Allein Gott
4. Buttstedt - Prelude Christ ist erstanden
5. Buxtehude - Wie schön leuchtet der Morgenstern
6. Fasolo - Fugato
7. Fischer M G - Vom Himmel hoch
8. Frescobaldi - Aria La Frescobalda
9. Guilmant - Pastorale
10. Letocart - Pièce pour Harmonium
11. Paisiello - Nel cor più
12. Stanley - Voluntary 2 Opus 5

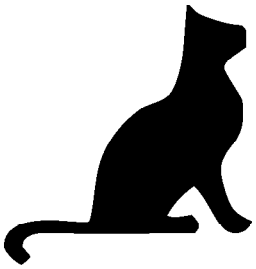

© 2008 www.rowy.net

# Rule Britannia

Thomas A. Arne 1710 - 1778

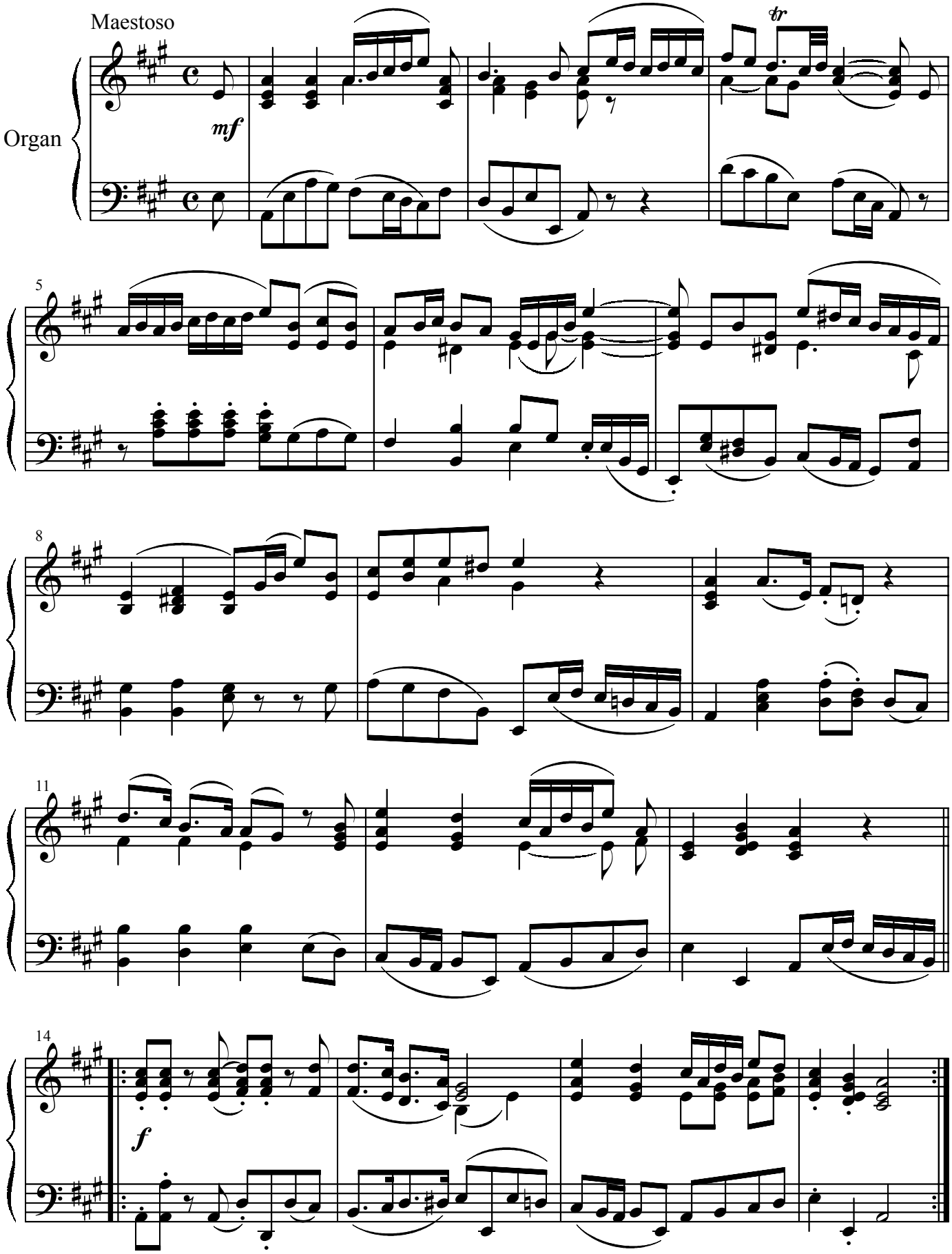


© 2003 Rowy van Hest

# Duetto IV

BWV 805

J. S. Bach 1675 - 1750

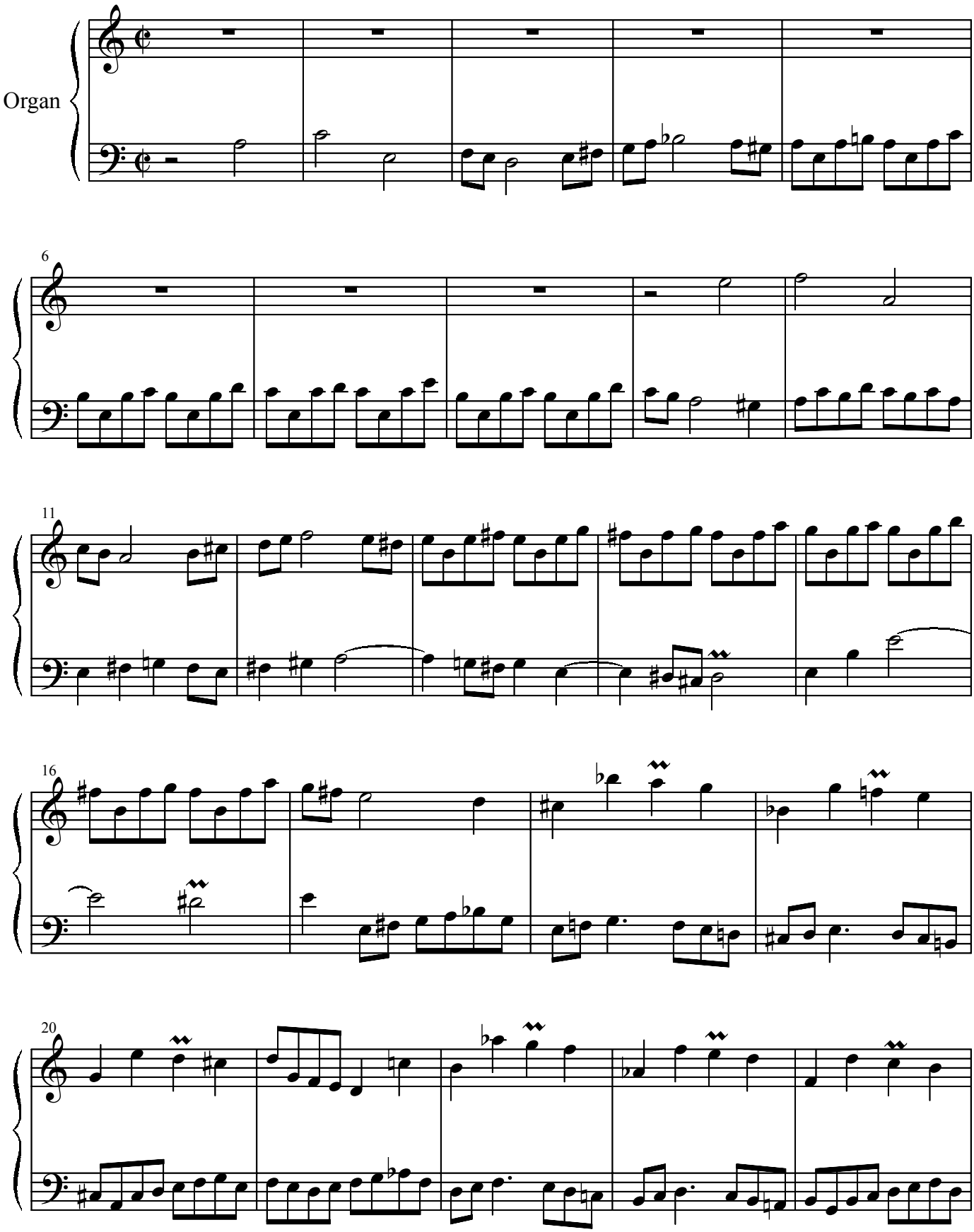


© 2003 Rowy van Hest

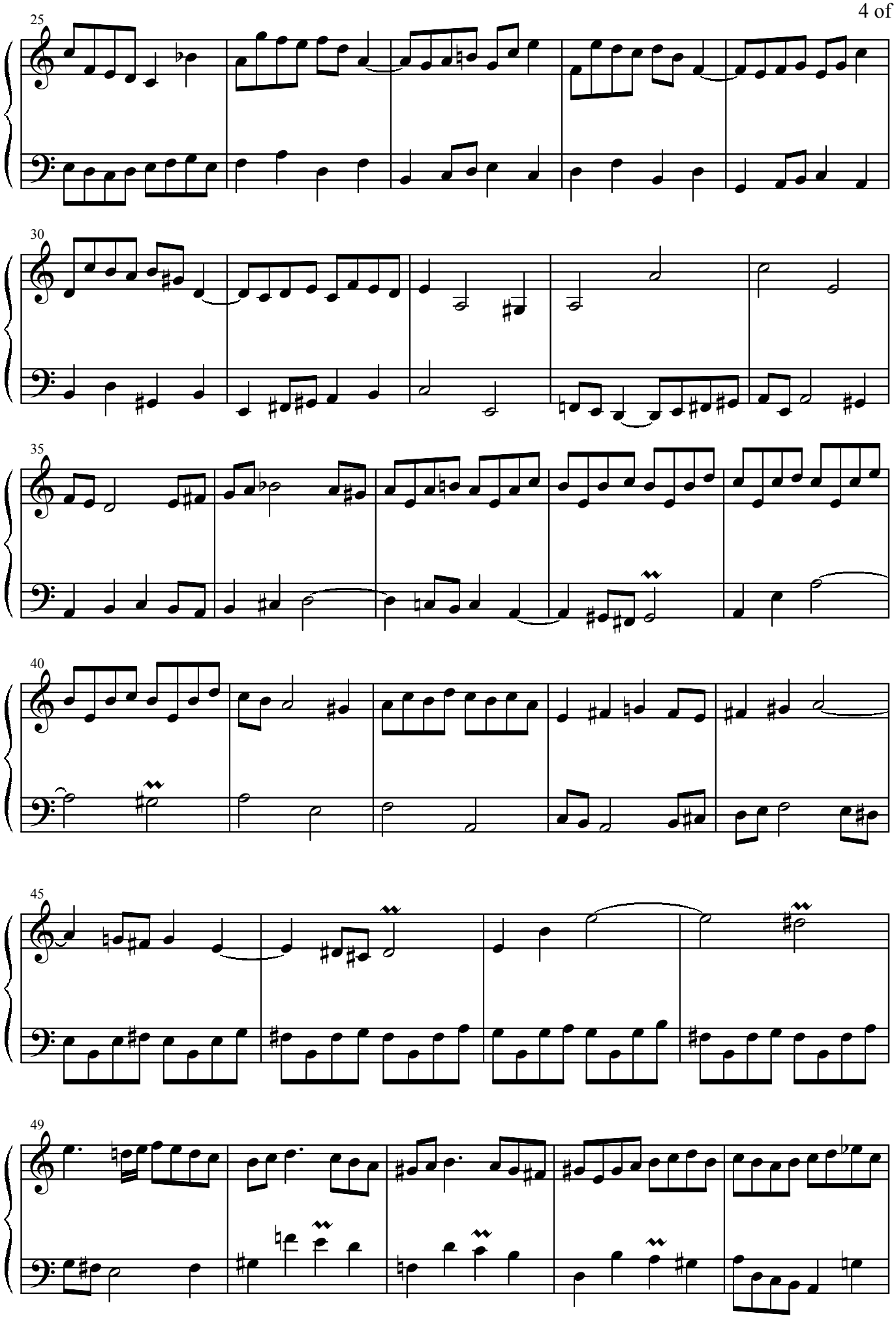
25
30
35
40
45
49

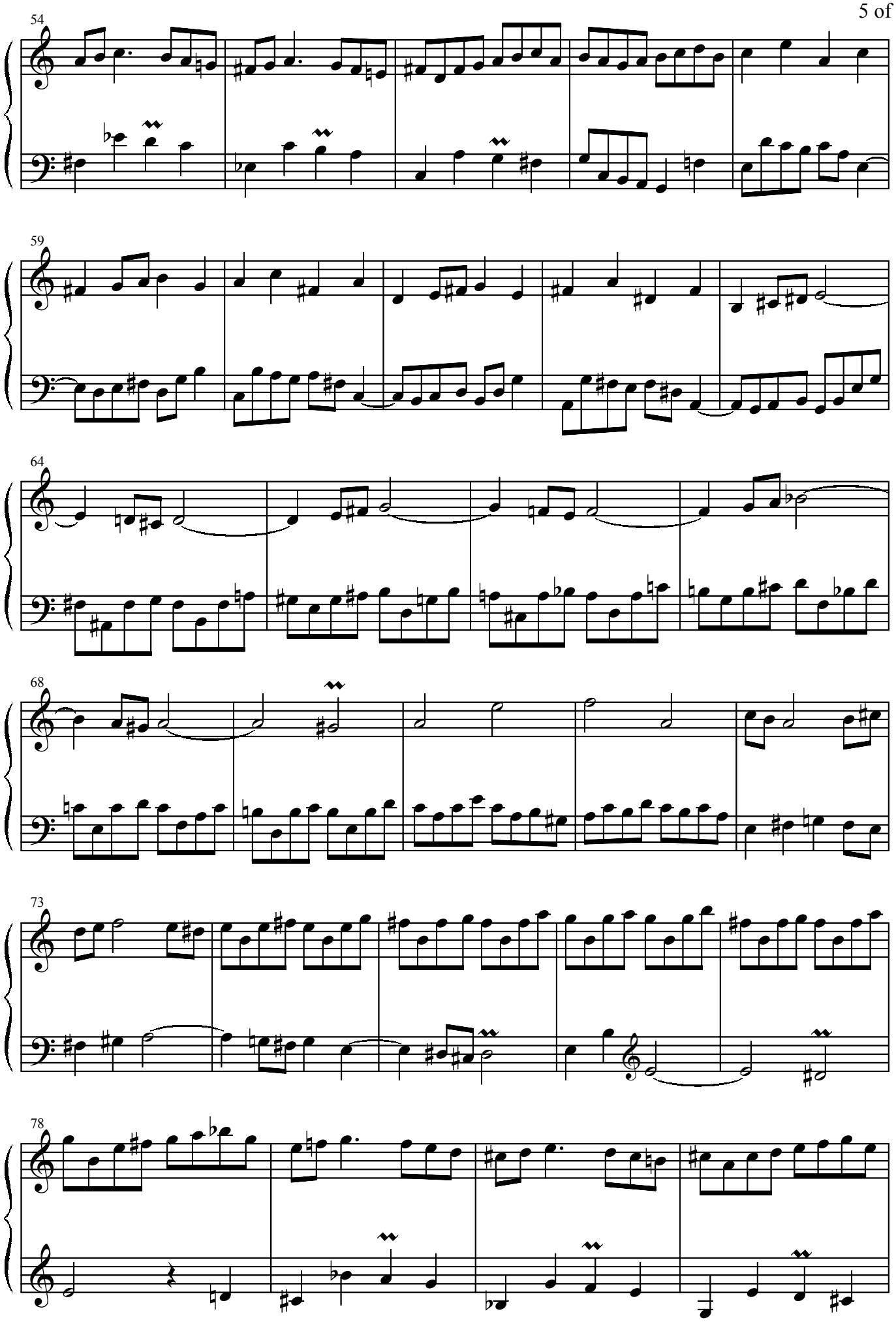
54
59
64
68
73
78

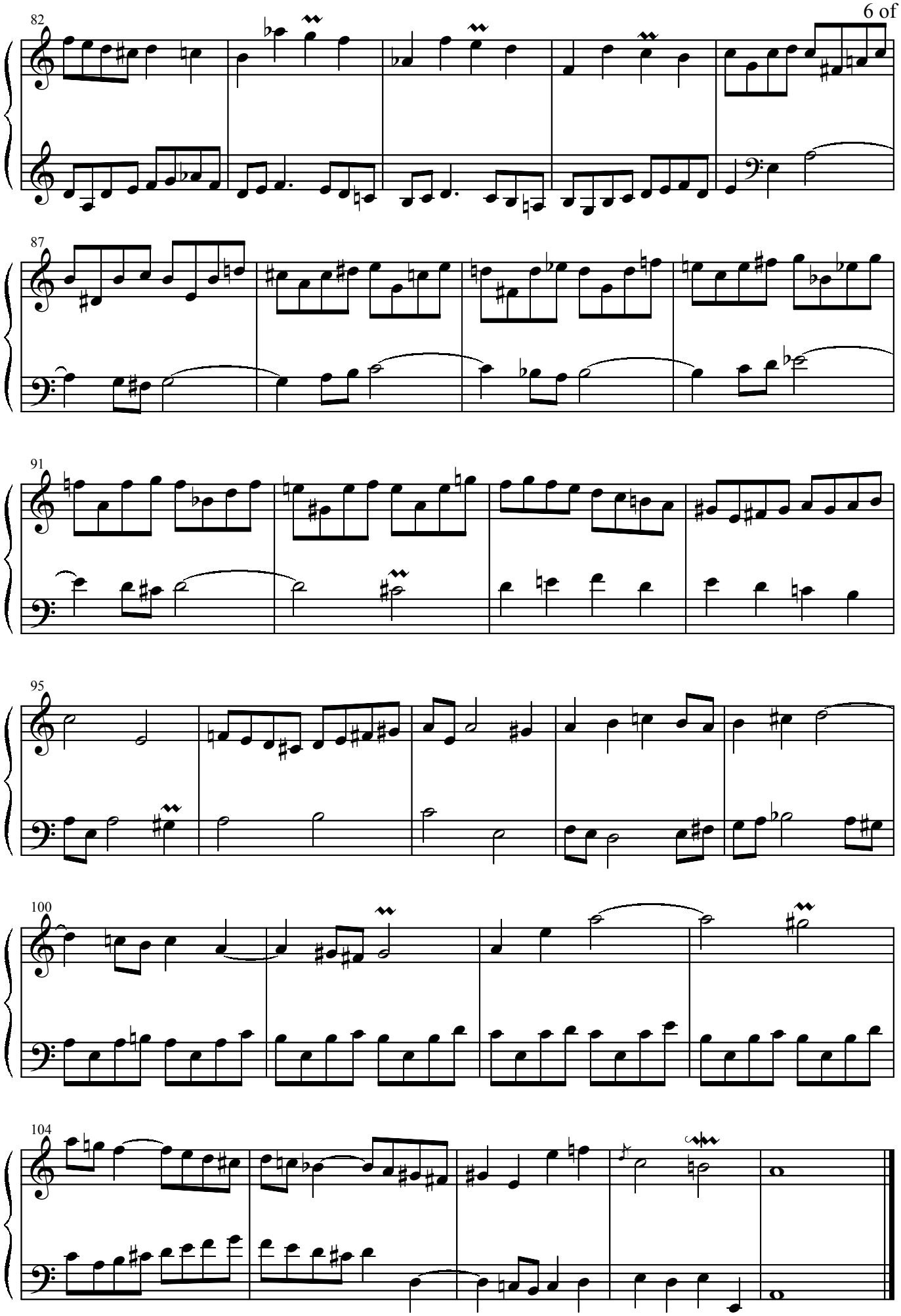
82
87
91
95
100
104

# Allein Gott in der Höh sei Ehr

BWV 711

J. S. Bach 1675 - 1750

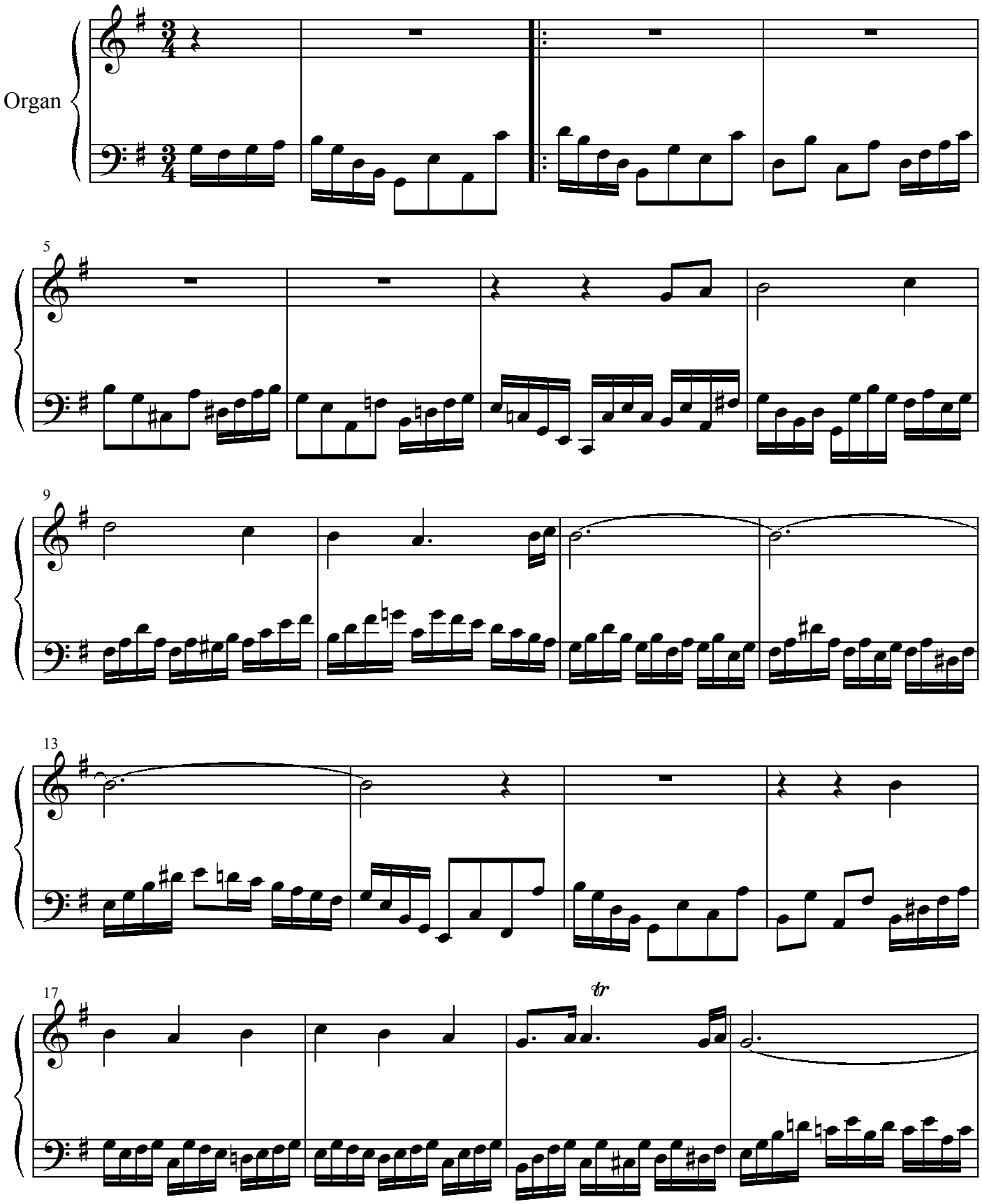


© 2003 Rowy van Hest

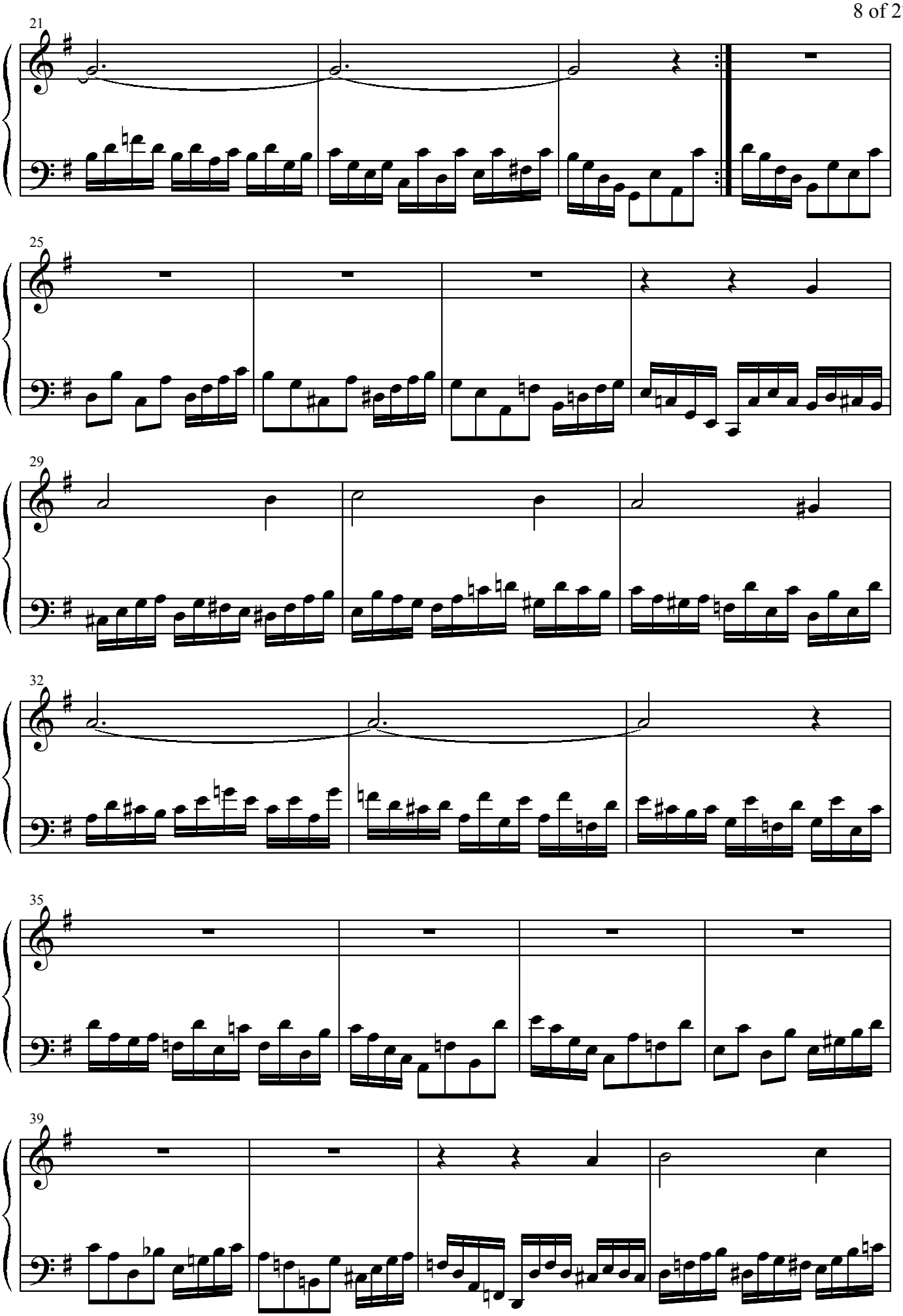
21
25
29
32
35
39

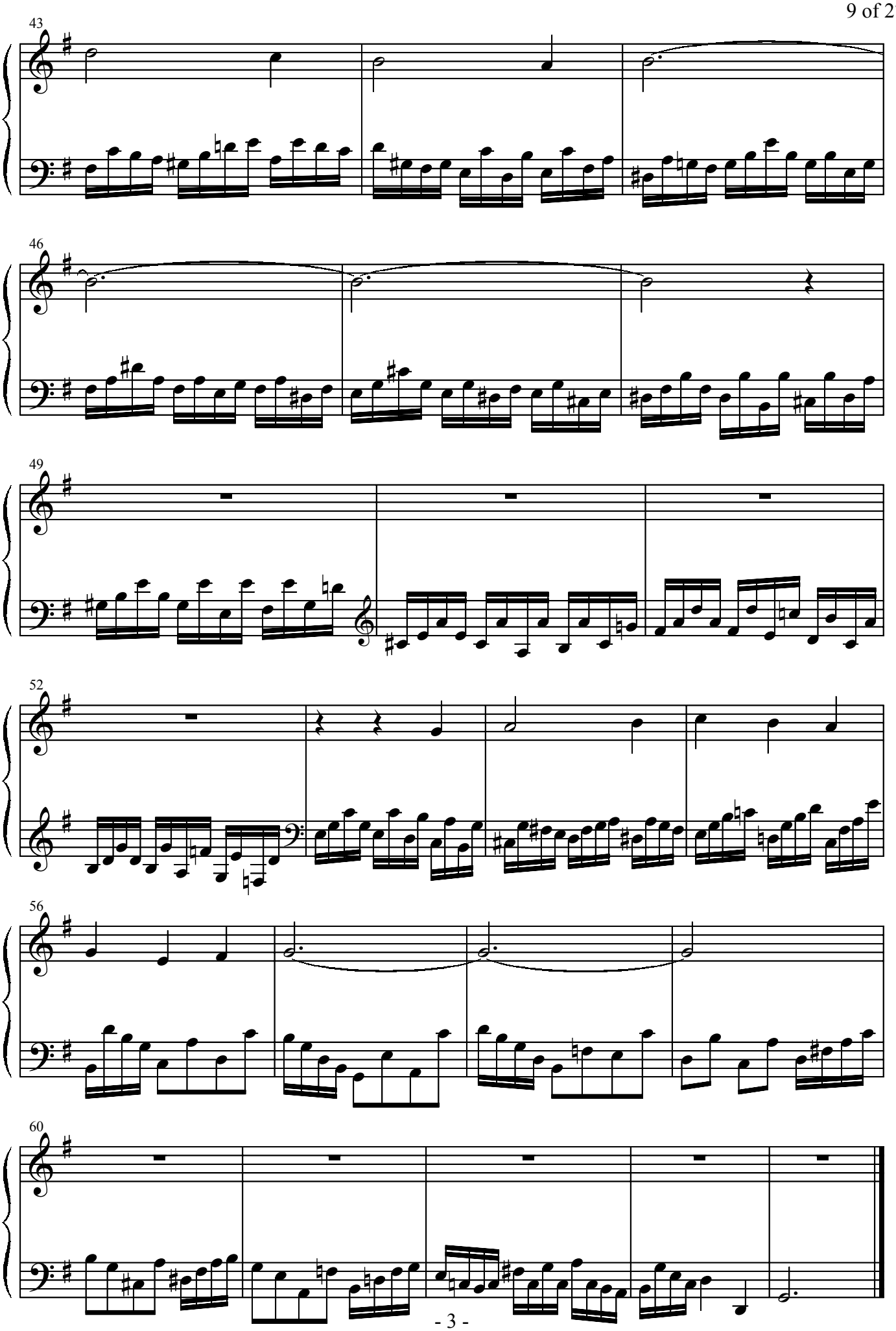
43
46
49
52
56
60

# Prelude

Christ ist erstanden

J. H. Buttstedt 1666 - 1727

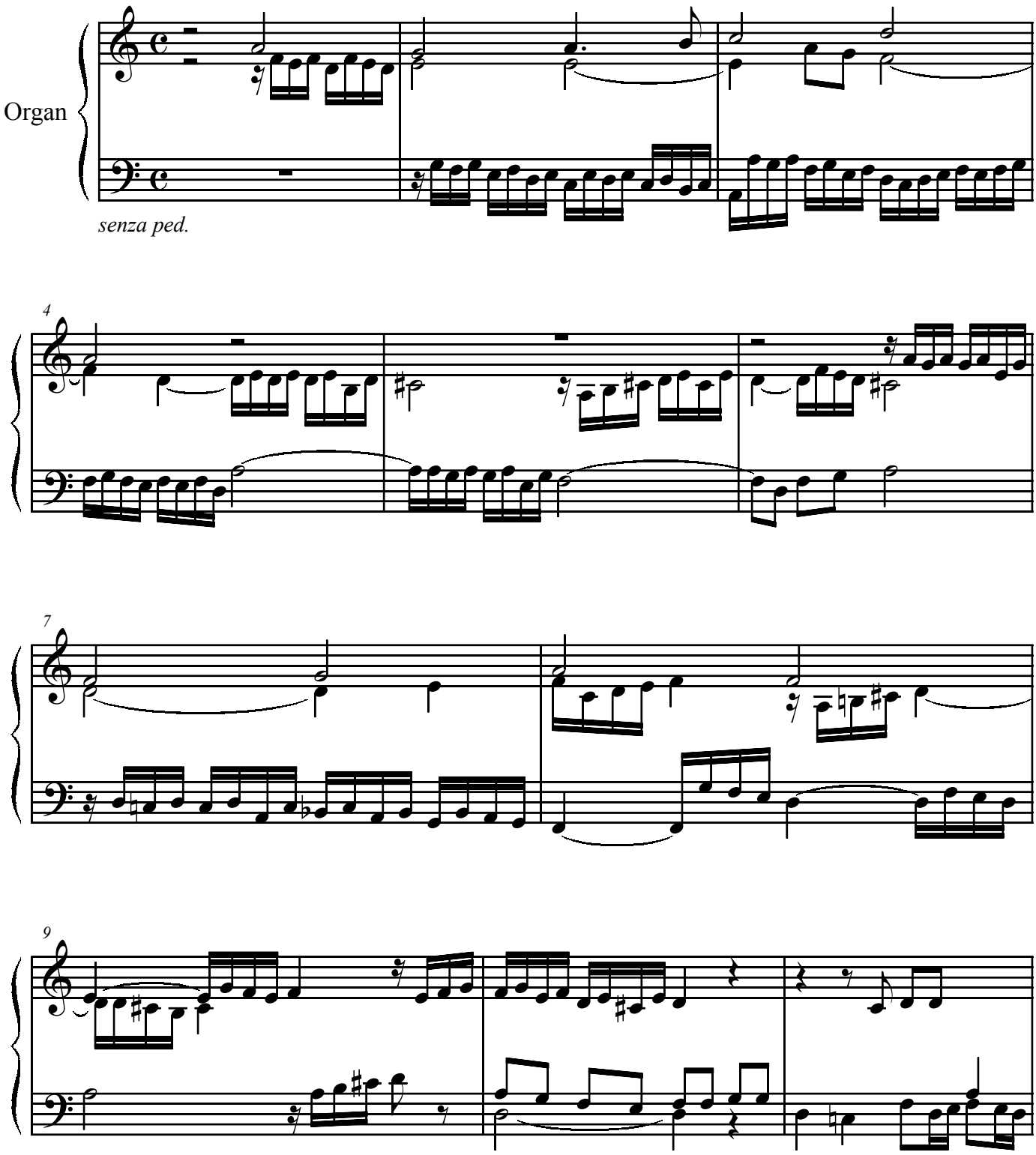


© 2004 Rowy van Hest

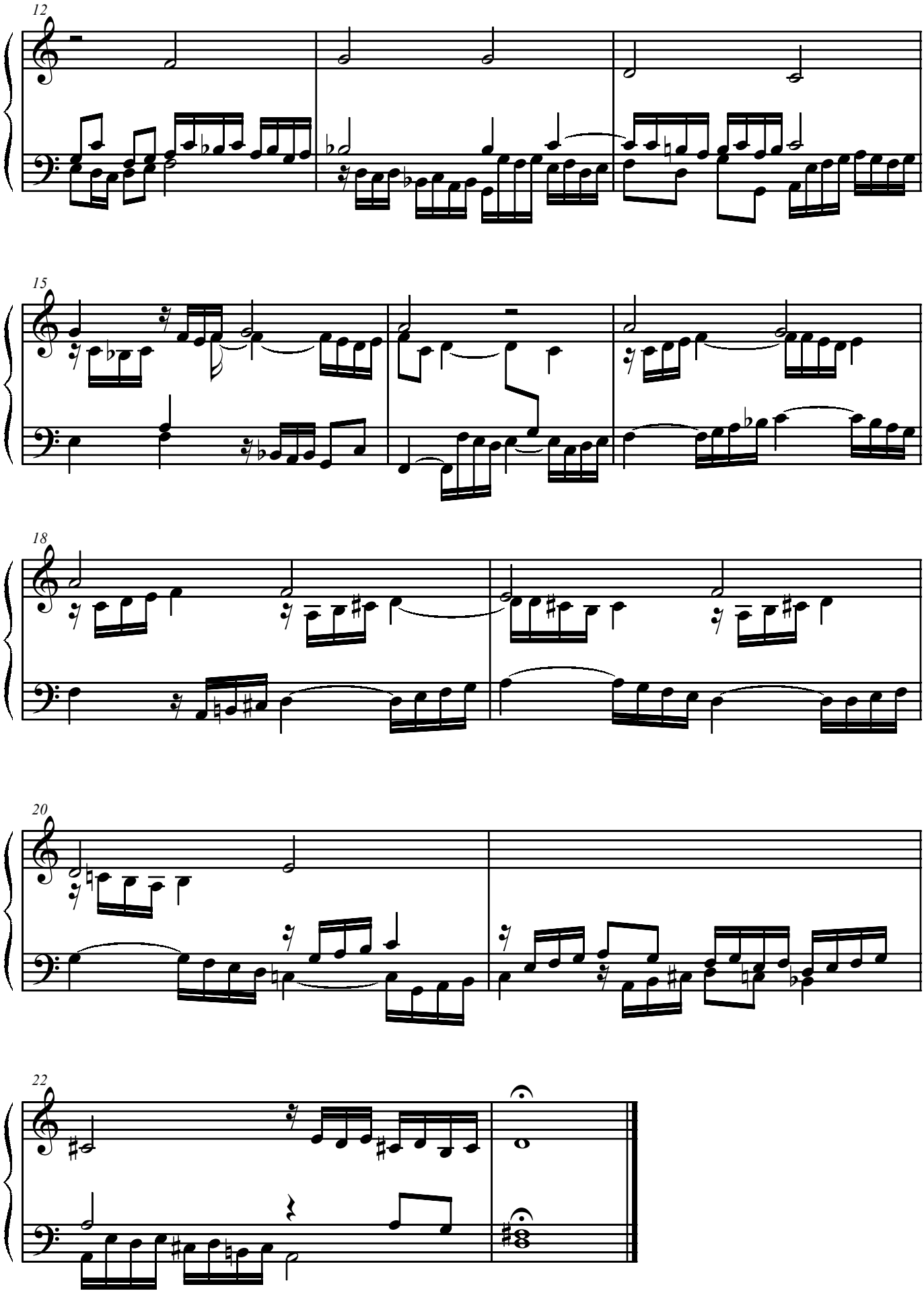
12
15
18
20
22

# Wie schön leuchtet der Morgenstern

D. Buxtehude 1637 - 1707

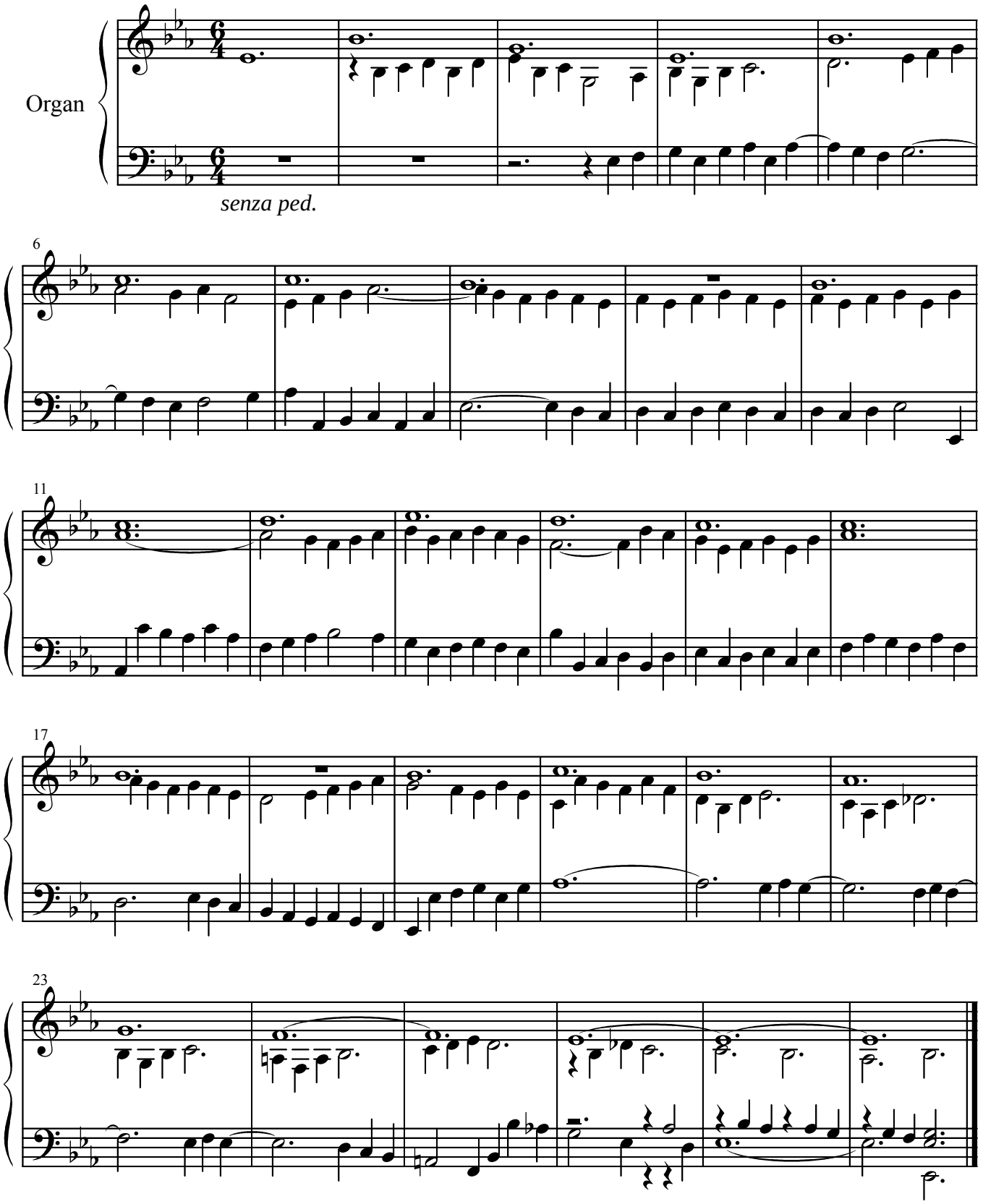


© 2004 Rowy van Hest

# Fugato

G. B. Fasolo 1598 - 1664

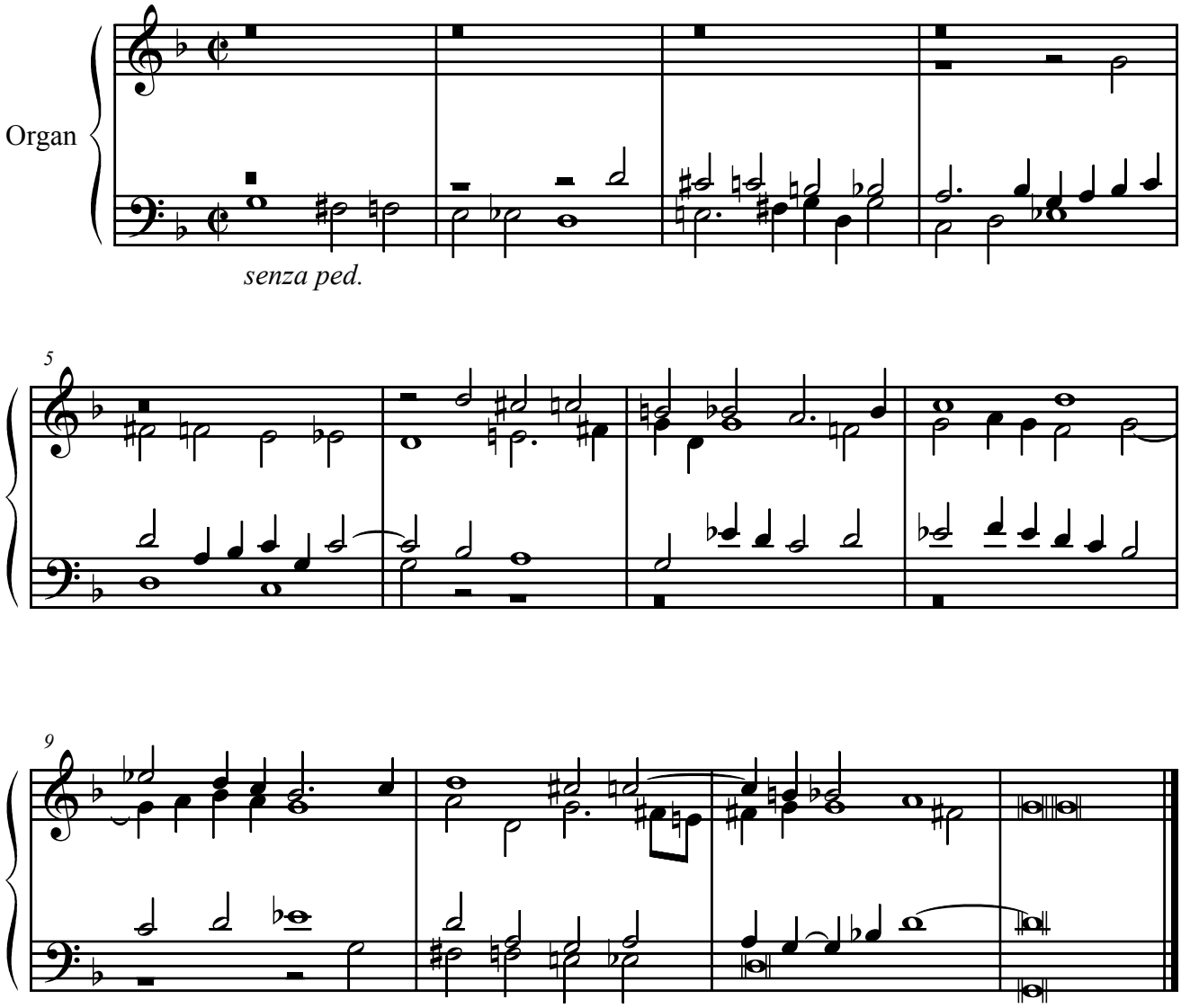


© 2006 Rowy van Hest

# Prelude

Vom Himmel hoch

M. G. Fischer 1773 - 1829

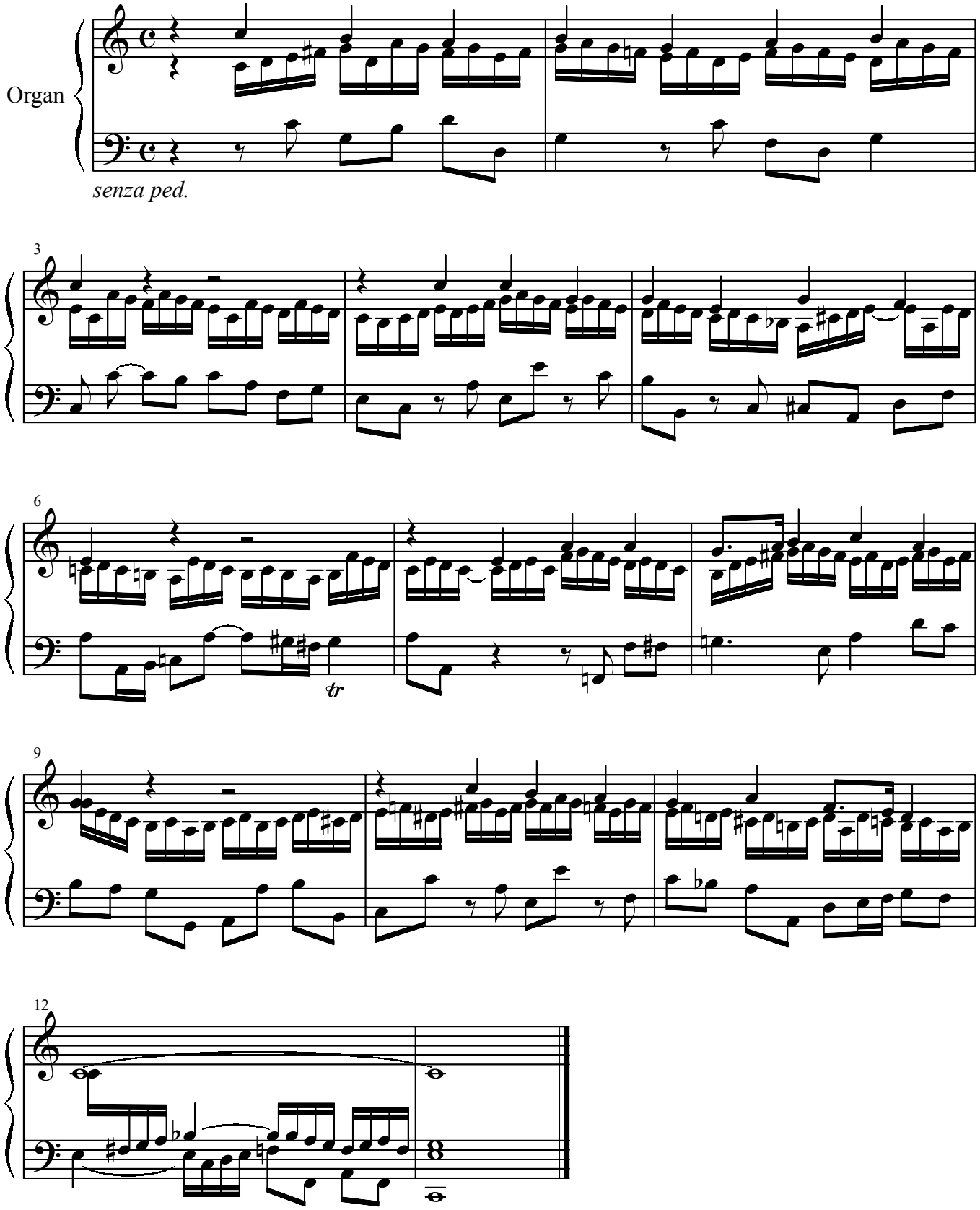


© 2004 Rowy van Hest

# La Frescobalda

G. Frescobaldi 1583 - 1643

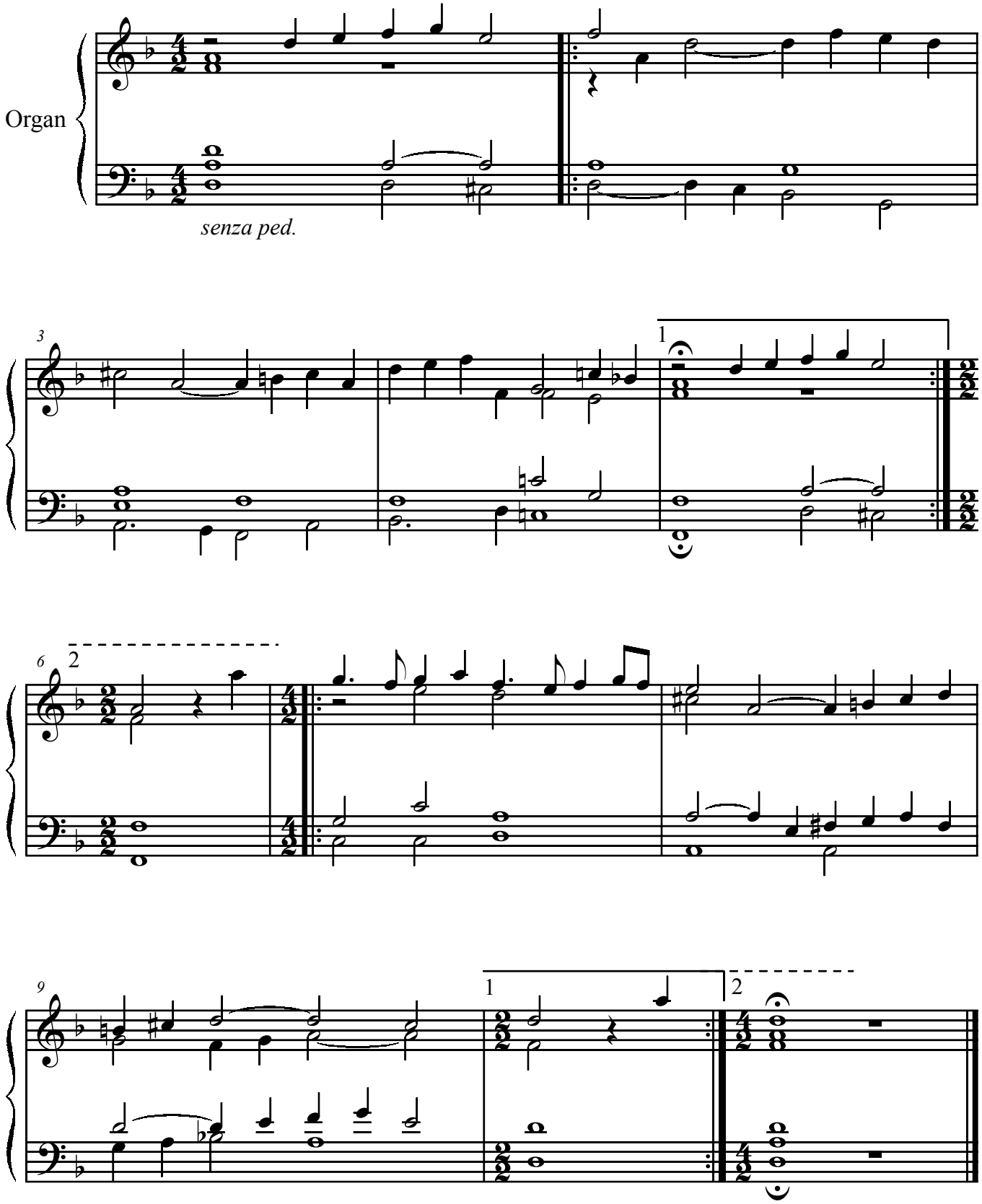


© 2004 Rowy van Hest

# Pastorale

Organiste pratique II - Opus 41

F. A. Guilmant 1837 - 1911

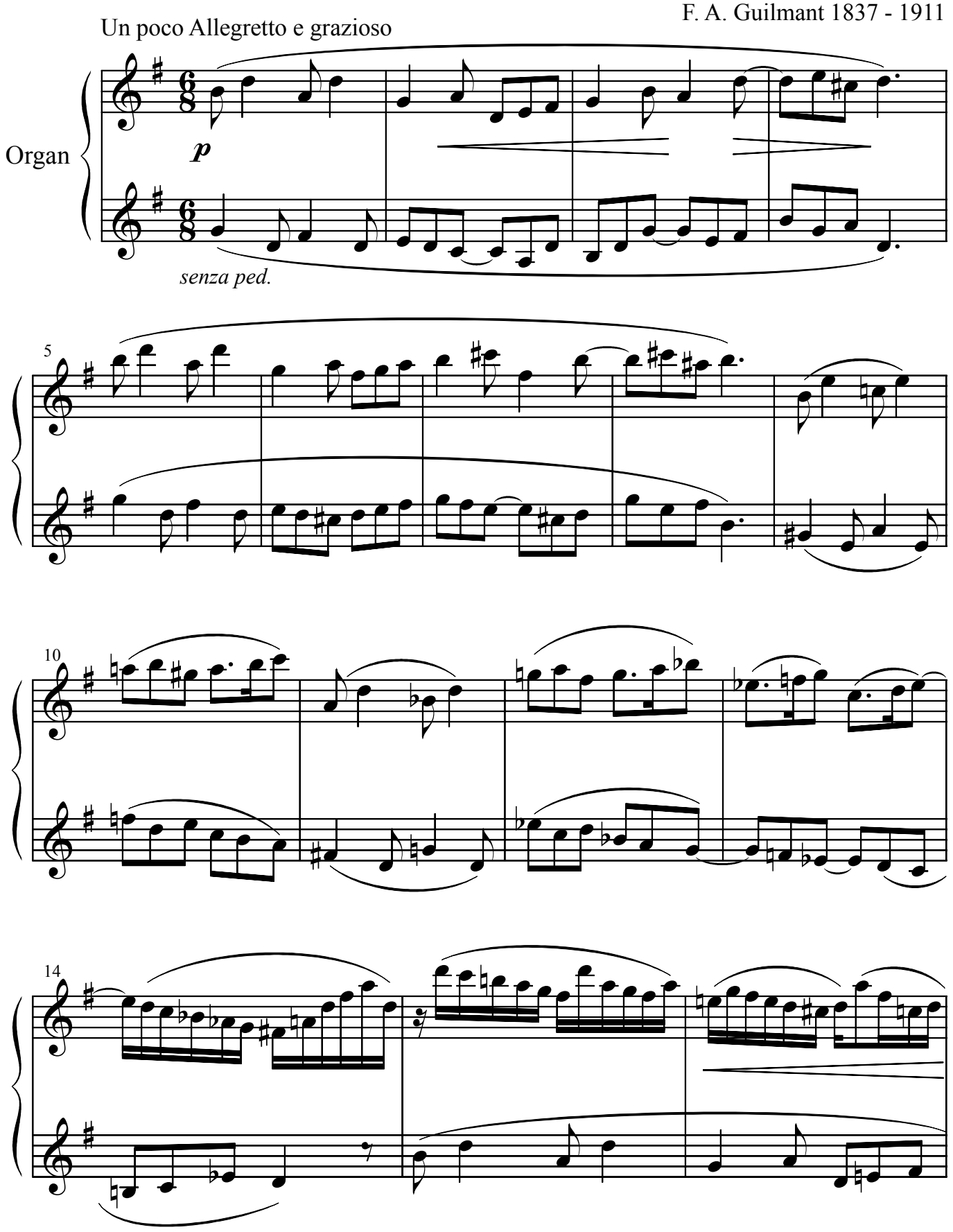


© 2005 Rowy van Hest

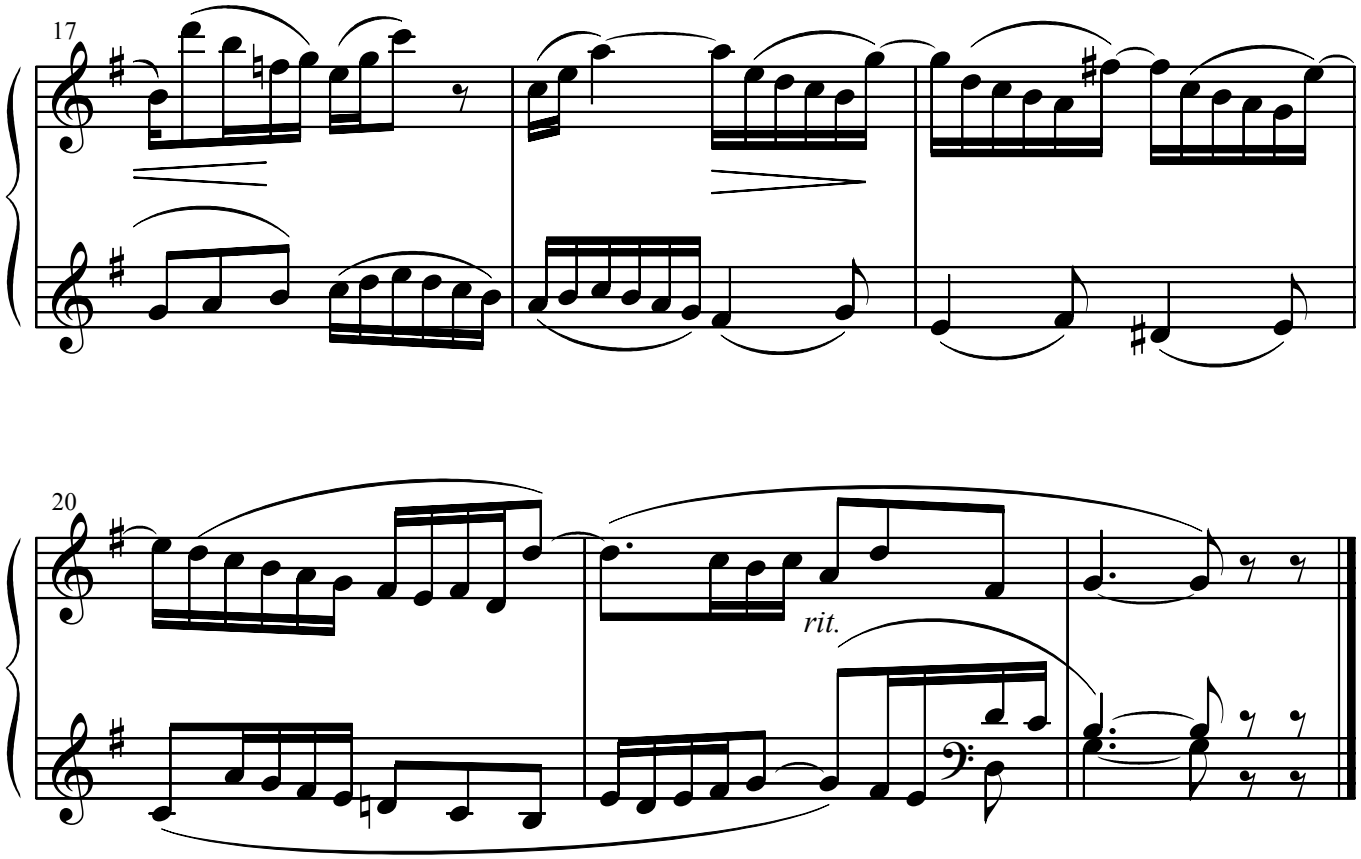
17
20
rit.

# Pièce pour harmonium

H. Letocart ca. 1900

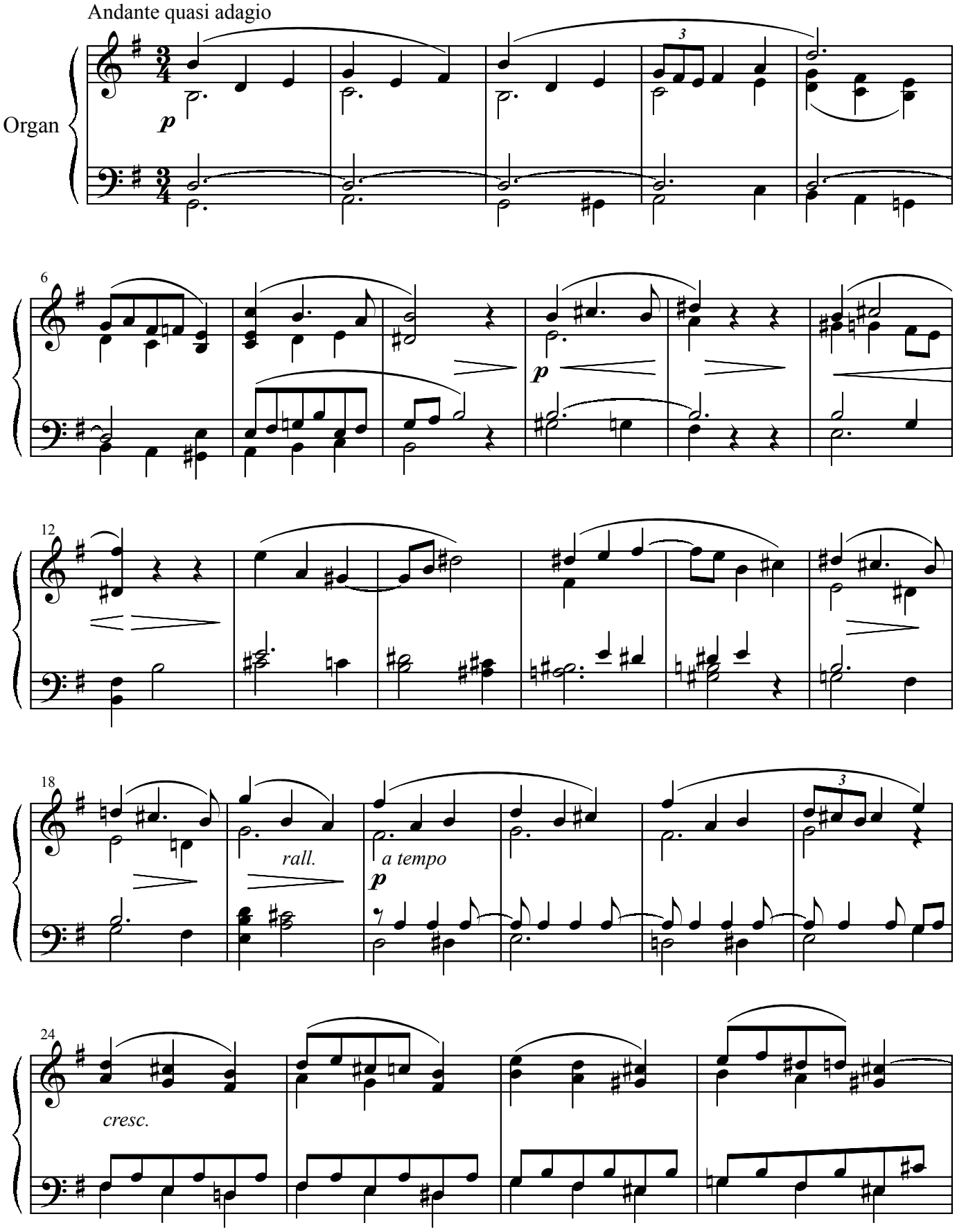


© 2004 Rowy van Hest

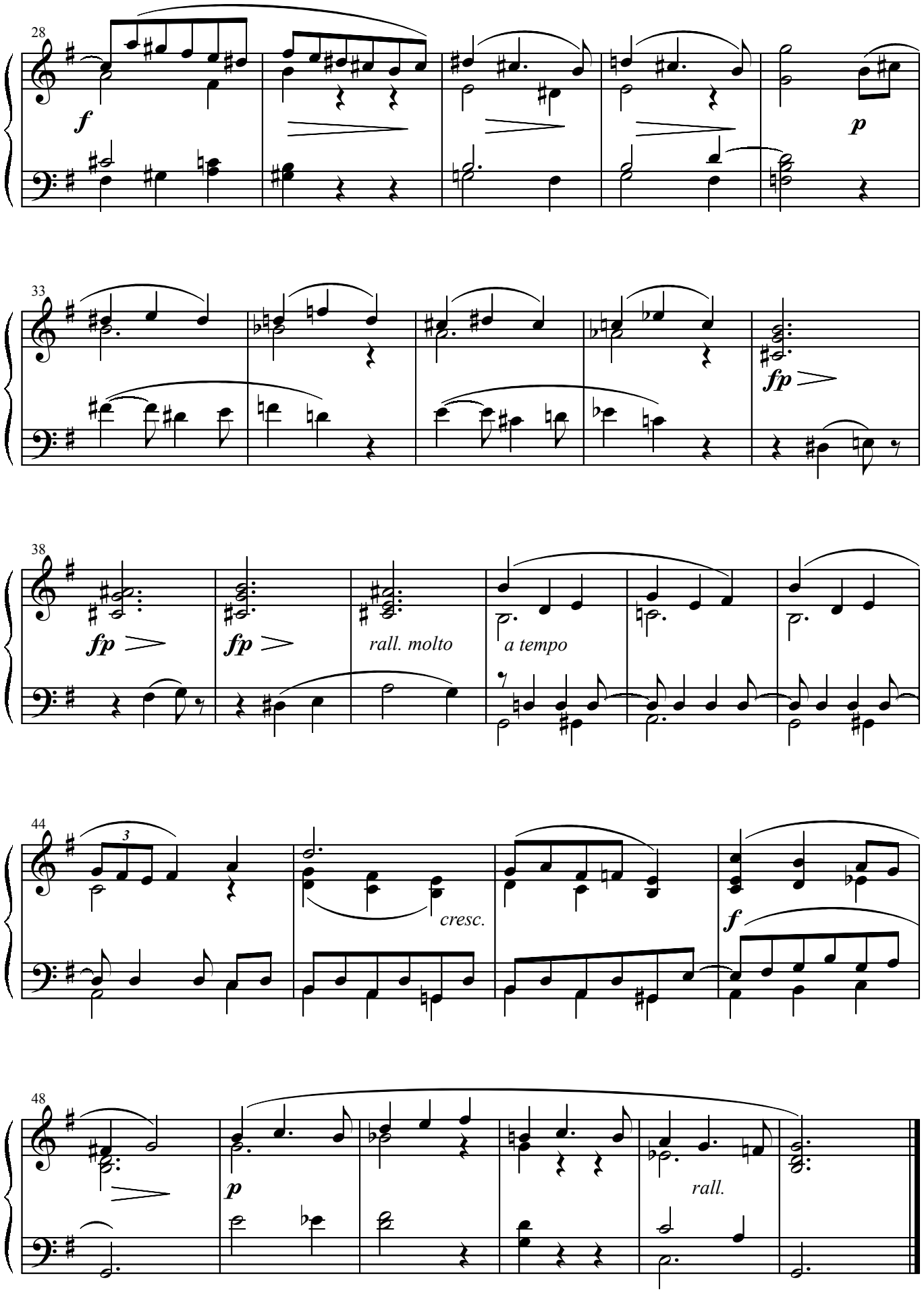
28
f
p
33
fp
38
fp
fp
rall. molto
a tempo
44
3
cresc.
f
48
p
rall.

# Nel cor più

G. Paisiello 1741 - 1816

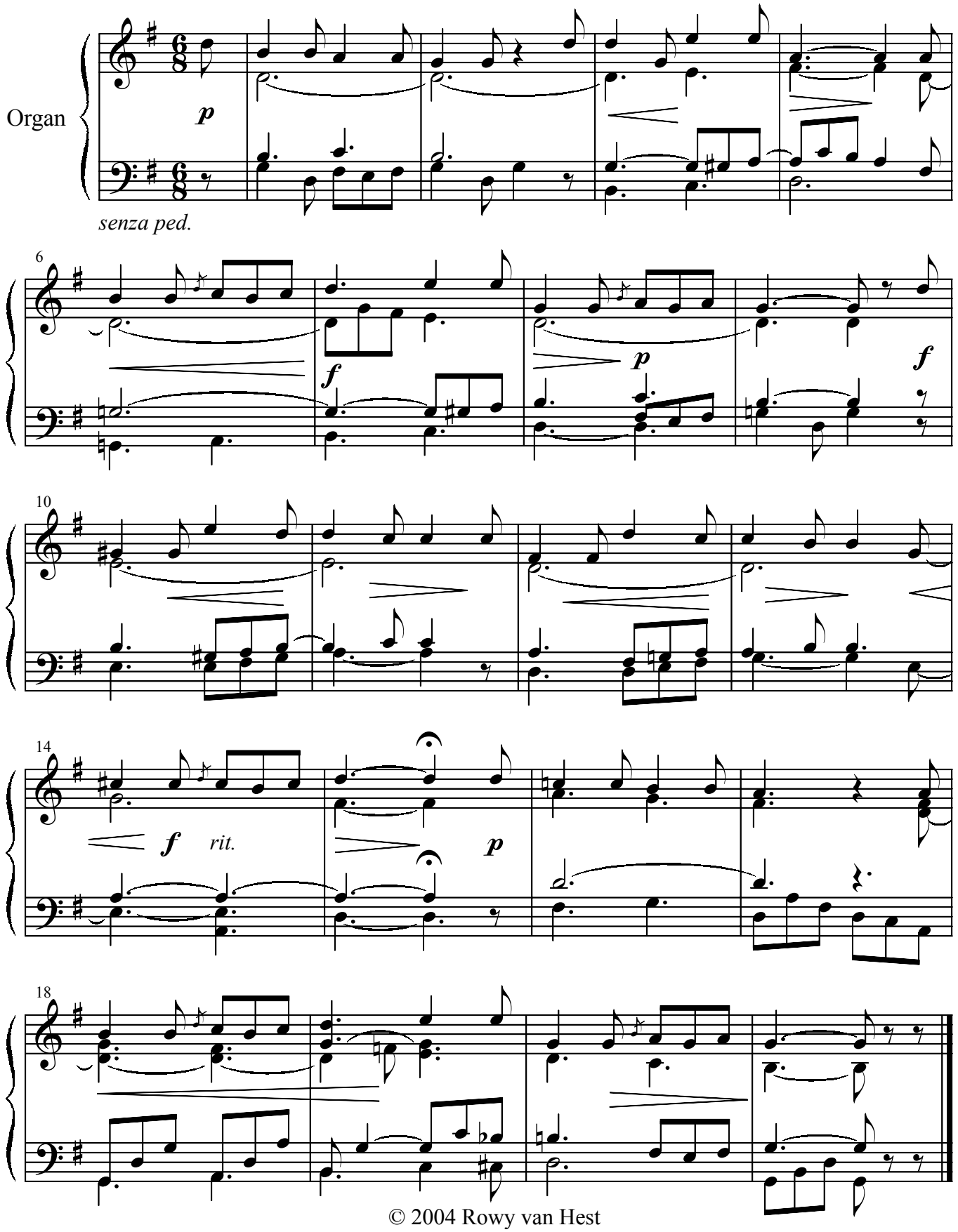


© 2004 Rowy van Hest

# Voluntary II Opus 5

John Stanley 1713 - 1786

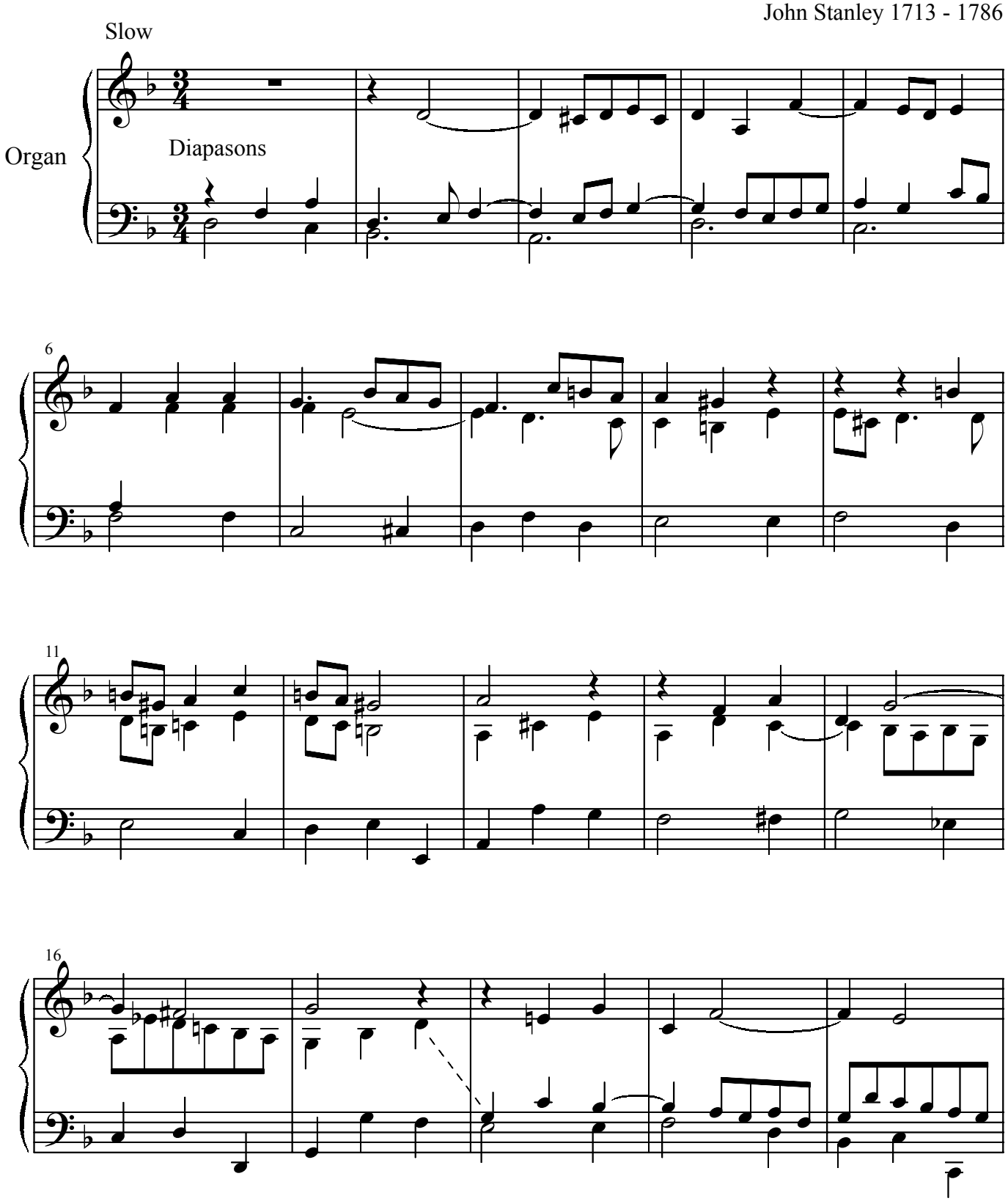


© 2003 Rowy van Hes

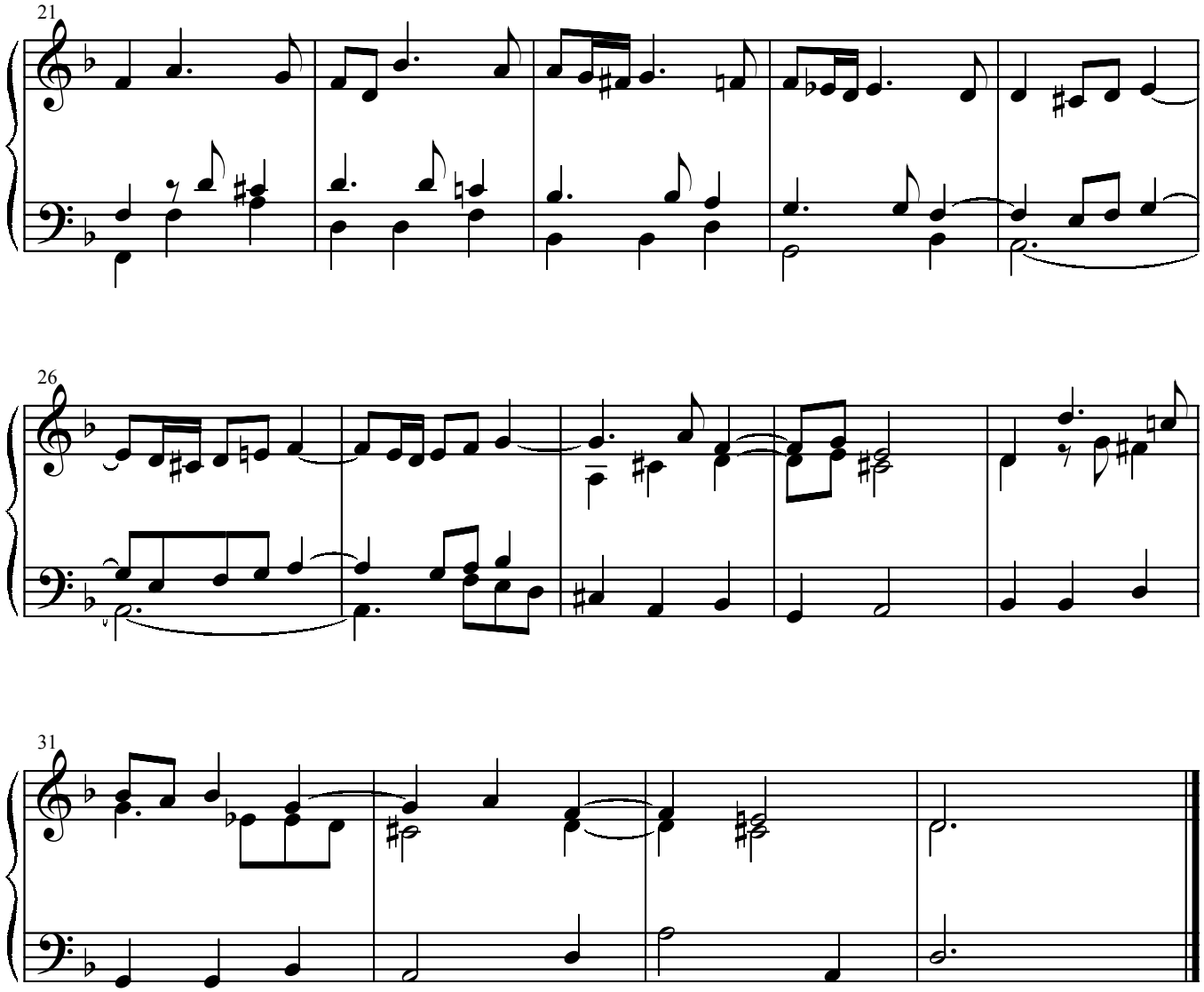
21
26
31

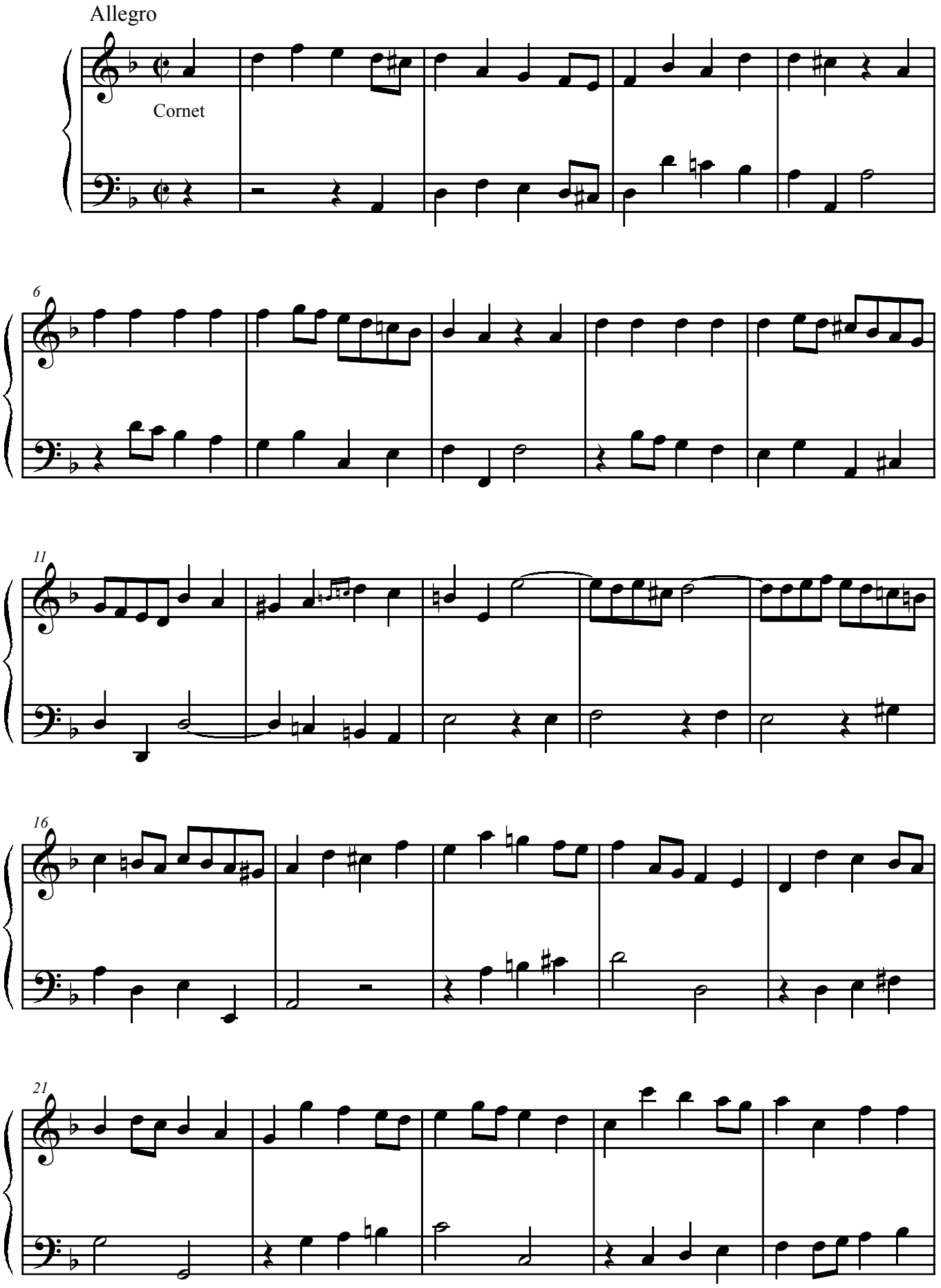
Allegro
Cornet
6
11
16
21

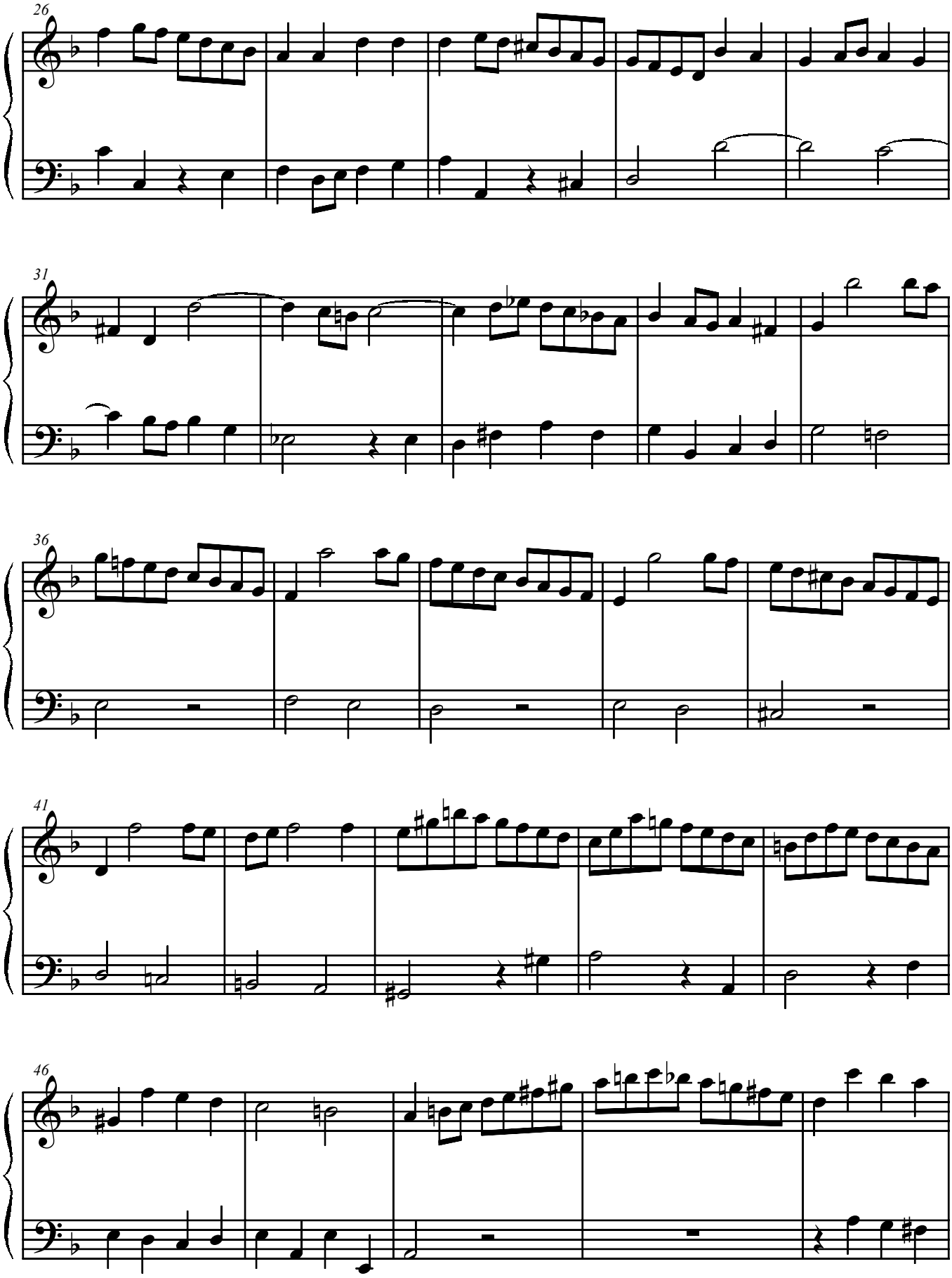
26
31
36
41
46

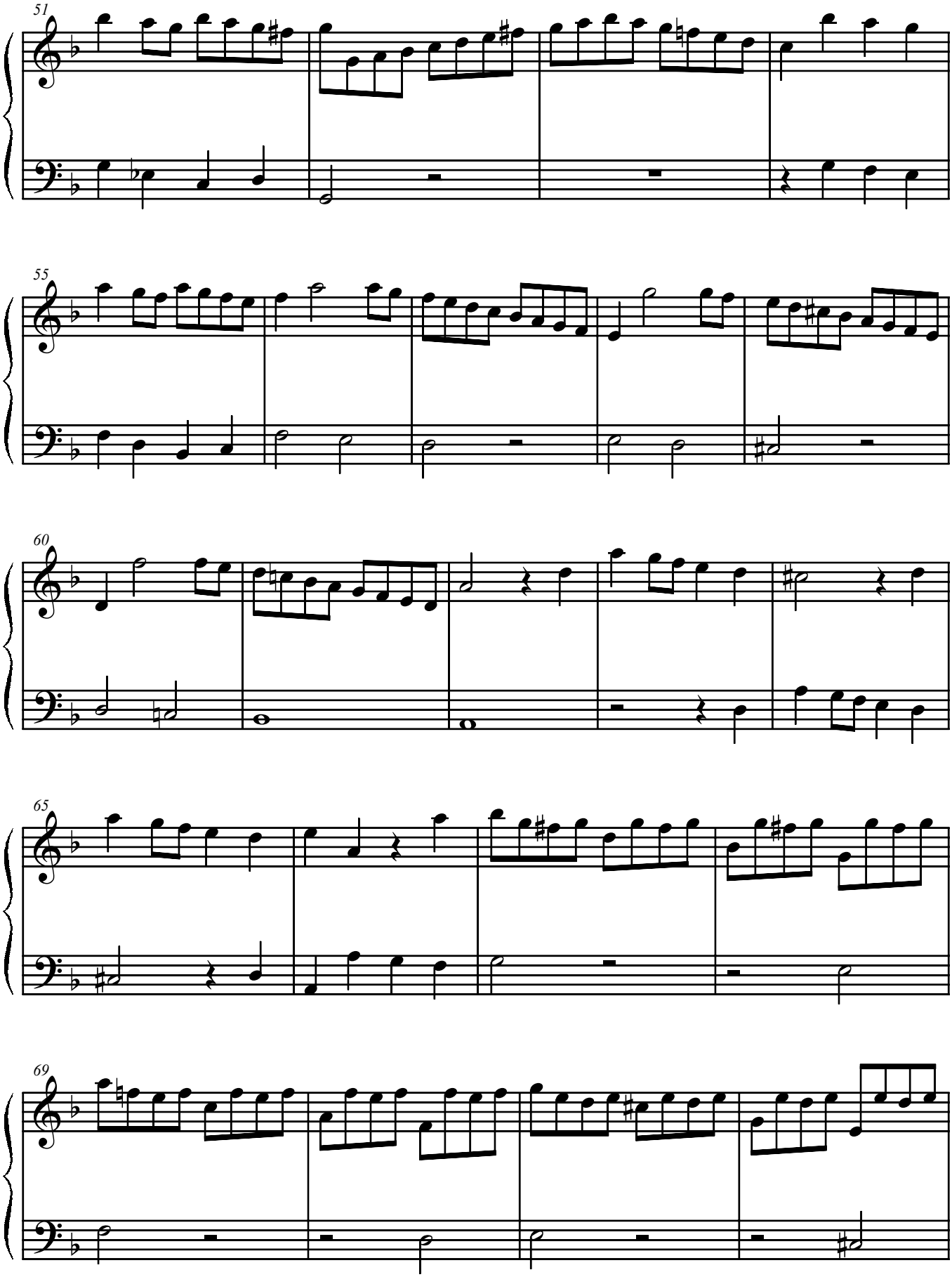
51
55
60
65
69

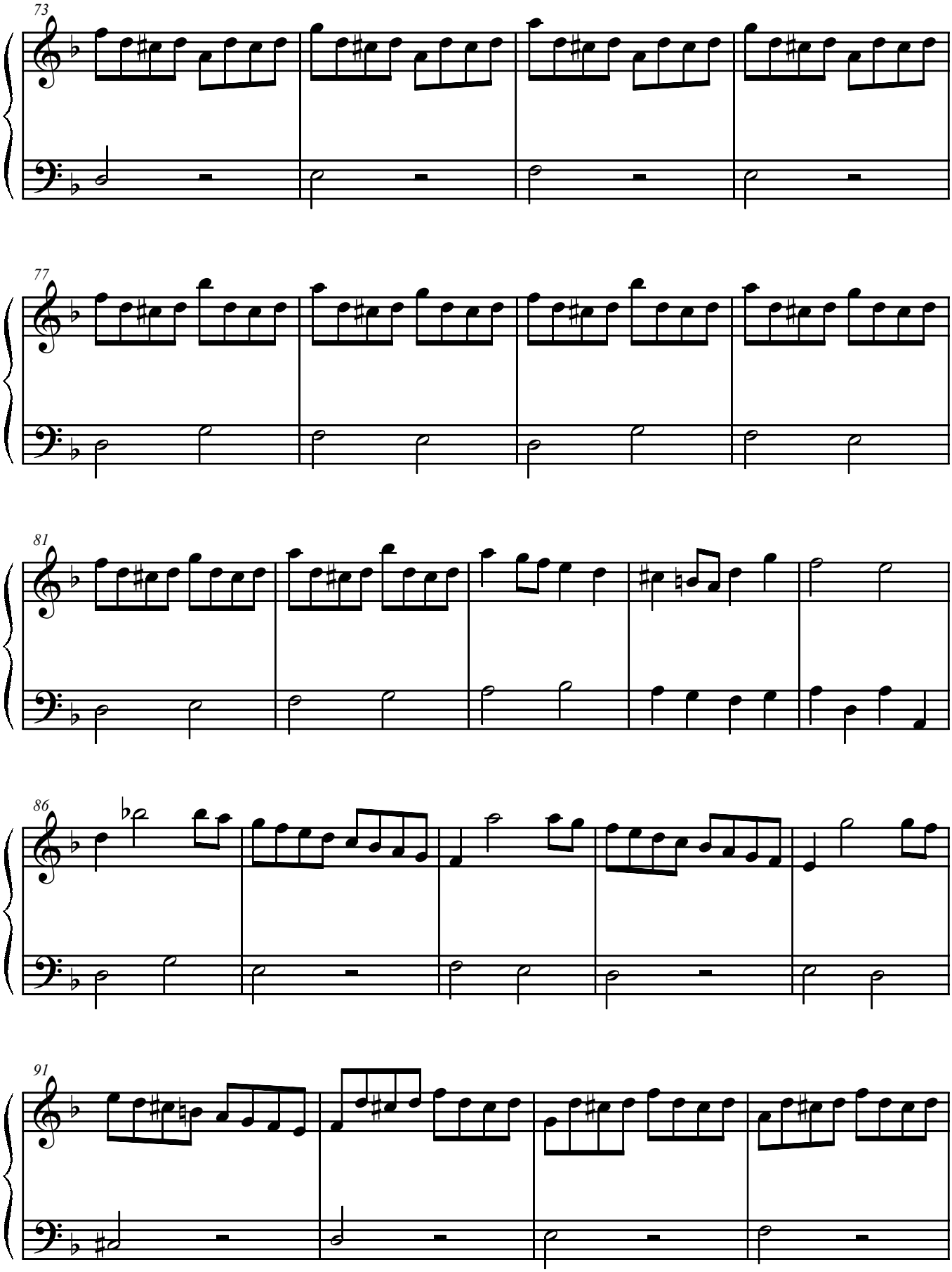
73
77
81
86
91

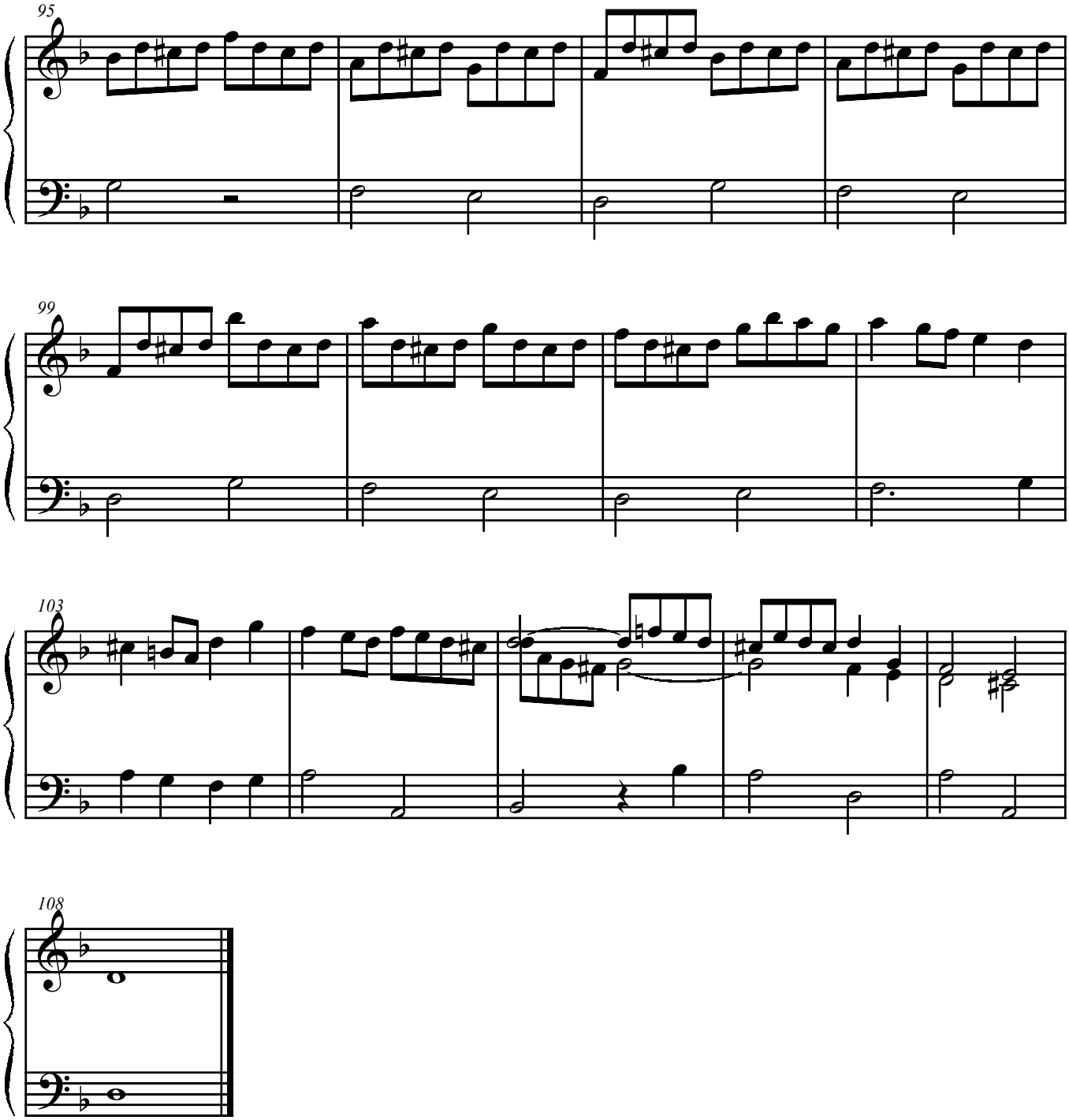
95
99
103
108